Arthur Jean

22 da. 8 lbs., 3 oz.

Sister and Brother

25 da. 8 ½ lbs.

37 da. 9 lbs., 8 oz.

2 mo., 2 da.

11 lbs., 6 oz.

Great Grandma and

bs., 6 oz.

Great Grandma and Grandpa King, Grandma Johnson, Ardis, and Arthur Jean

GREETINGS

GREETINGS

INGS

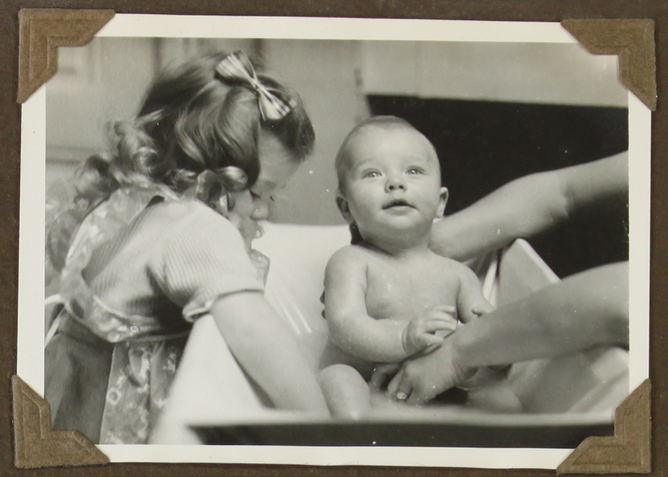

BLUE RACER

BLUE RACER

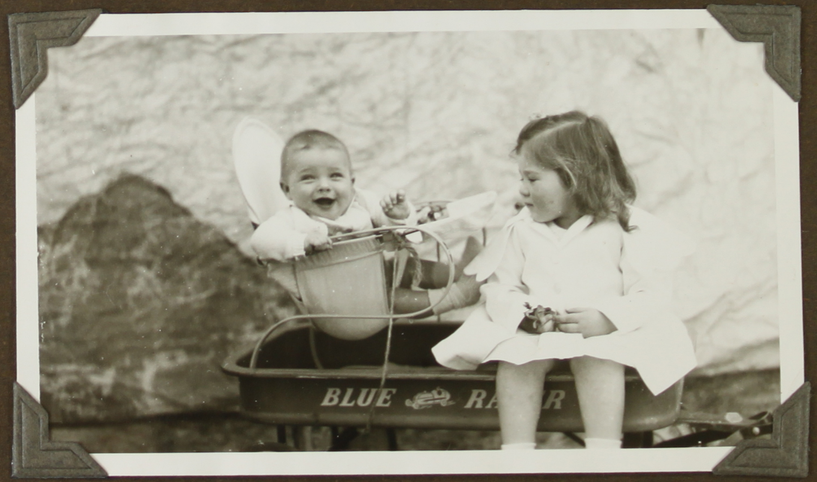
BLUE

BLUE RACER

BLUE RACER

BIKE RACER

BLUE RACER

BLUE RACER

GREETINGS

BLUE

BLUE

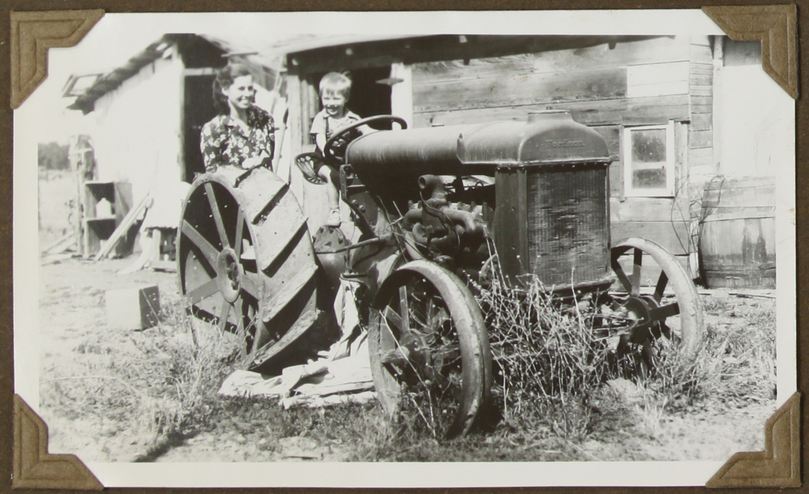
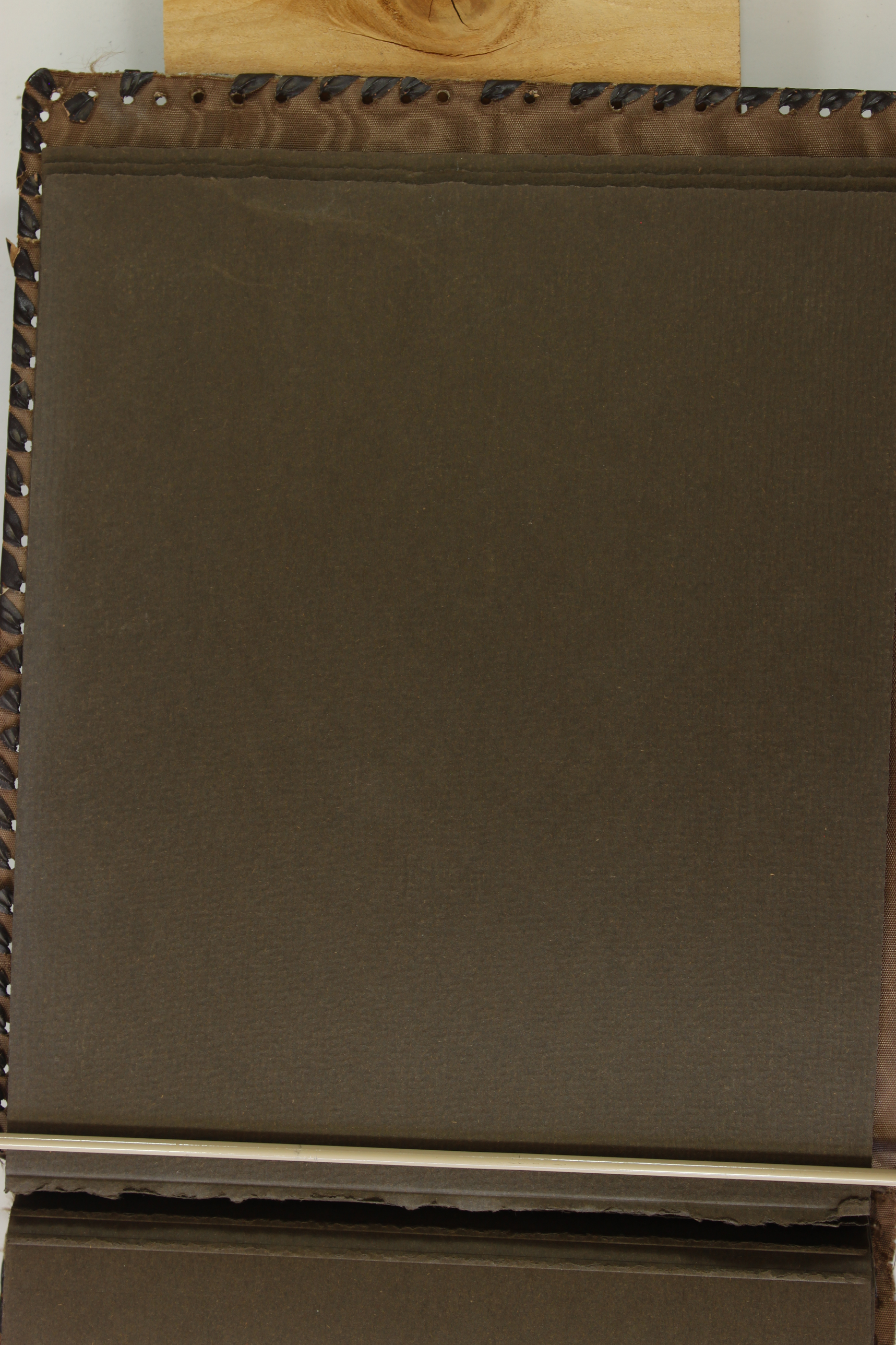
CATHEDRAL